

MEDI-TECH SOLUTIONS

(THE COMPLETE AESTHETICS)

DIODE-LASER

DIODE LASER FOR PERMANENT HAIR REDUCTION

Technical Specifications:

Wavelength	Triple Wave (755/808/1064/nm)
Laser Power	1000W
Pulse Width	5~160ms
Frequency	1~10Hz
Energy Fluence	0~100J/cm ²
Skin Cooling	2TEC+Sapphire
LCD Screen	8.4 inch Touch LCD
Input VAC	110/220VAC / 50-60Hz
Dimension	520x550x1250cm
Net Weight	15kg

Feature:

- Long Life time upto 50 million shots
- Cooling Temperature -10°C to 5°C
- No degradation of Energy.
- Bigger Spot Size 14x23mm
- Pain less Technology



Q-SWITCHED ND YAG LASER

Technical Specifications :

Laser type	Q-switch Nd: YAG Laser
Wavelength	1064nm, 532nm and 1320nm
Pulse Energy	100-1000mj
Pulse Width	3ns
Facular Diameter	1-8mm
Pulse Frequency	1-10 Hz (adjustable)
Screen	8.4" True Color Touch Screen
Electrical Requirements	AC100-240V, 20A max., 50/60Hz
Dimension	38*32*48cm (W*D*H)
Net Weight	25 kg

Application

- Tatto Removal
- Freckle Removal, Nevus Ota Removal
- Birthmark Removal, Embroider eyebrow Removal
- Skin rejuvenation, Whiten, acne, tighten pores (Carbon tip needed)



VERTICAL Q-SWITCHED ND YAG LASER

Technical Specifications

Laser type	E-optical Q-switched Nd YAG laser
Wavelength	1064nm&532nm&1064nm static light
LCD screen	10.4' TFT
Single-pulse Energy	1.3J (1064nm) ; 650mJ (532nm)
Double pulse energy	2.6J (1064nm) ; 1300mJ (532nm)
Power	2000W
Pulse width	6ns @ 1064nm/532nm Q-switched
	300us@1064nm Quasi-long pulse
Frequency	1-10
Spot size	2-10mm adjustable
Dimension of machine	92x34x114.5 cm
N.W.	98kg
Voltage	220V / 110V

Application :

- Pigment deposit dispelling, even effective for chlosma/melasma
- Color tattoo removal
- Eliminates the age pigment, spot, birthmark
- Pigment changes
- Skin rejuvenation, skin toning
- Lip line and eyes line removal



Renuva Non Ablative Fractional Laser System

Technical Specifications

Wavelength	1550nm
Pulse Energy	Up to 70mj
Beam density	Up to 500 micro-beams/cm ²
Tips	5
Mode	Fractional Scanning
Weight	20kg
Dimensions	492mmx400mmx353mm

Features :

- Skin Rejuvenation (photodamage, rhytides, skin texture.)
- Wrinkle Removal (such as aging wrinkles, large pores, rough skin, etc)
- Scar Repair (such as acne, surgical scar, caesarean scar, burn scar, etc)
- Vergeture Repair
- Reduce Pigment (such as dark circles etc)
- Hair Regrowth



IPL SHR ELIGHT

HAIR REDUCTION & SKIN CARE

Technical Specifications:

Power	2500W
Capacitors	3*12000uf
Energy Density	1-25j/cm2 (Europe safety standard)
Frequency	1-10 shots/second
Wavelength	650nm-950nm & 570nm-950nm
Hand piece	2; SHR 15*50mm2 & SSR 12*33 mm
Pulse Duration	1-15ms
Cooling system	Sapphire+air+water+SPT cooling
Electrical Requirements	100-240VAC,20A max, 50/60Hz

Application :

- Hair Reduction
- Skin Rejuvenation, Pigmentation, Acne, Vascular Therapy, Wrinkle Removal, Face Lifting

Features :

- Patented SPT, FCA technology, focus on dark and light hair.
- Germany imported xenon lamp, stable, effective
- 10 shots/second fast hair removal
- Thermage (Fractional RF) handpiece optional
- -2°C Speedy cooler say goodbye to pain



CO2 FRACTIONAL LASER

Technical Specifications

Laser Generator	40W RF Metal Tube
Wavelength	10600nm
Spot size	0.2mm
Operating mode	Fractional, Ultrapulse and Vaginal
Output pattern	7, Circle /Triangle/Square/ Rectangle Rhombus/Line/Ellipse
Beam delivery system	7 joint arm
Scan area	Max 20mmx20mm
Cooling system	Air cooling
Electrical Requirements	110V/220V, 60/50Hz

Application :

- Wrinkle removal & skin resurfacing
- Pigmentation (Freckle, Chloasma, Sun damage)
- Acne removal, Acne Scar
- Scar removal, Stretch Mark
- Cutting Surgical (Warts, Nevus etc)
- Vaginal tighten, Vulva rejuvenation (VRL function optional)



HIFU SKIN TIGHTENING SYSTEM

Technical Specifications

Type	High Intensity Focus Ultrasound
Frequency	4MHz
Power	200W
Energy	0.1---2.0j
shots Gap	1.0---3mm
Power Source	AC 110V~220~50Hz/60Hz

Application :

HIFU is Non Surgical Face Lift Treatment - HIFU (High Intensity Focused Ultrasound) Technology, the aging effects will show on the skin like the wrinkles and the eye-bags. It is the signals to alert you your collagen and elastin are losing from your body. The collagen is the sky structural component to support your skin.



CRYOLIPOLYSIS

Technical Specifications

Power	1500W
Focused Technology	360 CryoSculpt+Vacuum
Handpiece	PLUS : 145x135x50mm HP I : 200x50x70mm HP II : 150x45x50mm HP III : 120x45x50mm MINI : 65x20x20mm
Cooling Stand-by Working	-10°C--0°C Continuous contact cooling
Vacuum pressure	Level1~10 adjustable
Display	8" True Color LCD Touch Screen
Net Weight	36 KG
Dimensions	575x570x1200mm

Application :

- Face thinner, skin tightening
- Fat reduction, cellulite reduction
- Body slimming, body shaping
- To promote and accelerate the body's metabolism

Features

- Treat 2 Areas Simultaneously in only 40 Minutes.
- Upgraded Technology for Enhanced Results.



MICRO NEEDLE RF & FRACTIONAL RF

Technical Specifications

System Type	Mono & Bipolar RF/ Bipolar RF
Frequency	2MHz
Total RF Treatment Level	Up to Level 10
Dual Operation Mode	FX RF, MN FX RF Sub-lative
Max. Energy	50W
Depth of Needle	0.5-3mm (Adjustable)
Display	10.4 Inch LCD
Switch	Foot Switch
Dimension (mm)	280 mm(w)x505mm (L)x1100mm(H)
Electrical Requirements	AC/100-240 V, 50-60 Hz

Features :

Pinxel is designed specially for delivering RF energy directly to epidermis or dermis layer in order to stimulate and re-model collagen effectively by either RF micro needling mode (invasive) or RF matrix mode (non-invasive). It can be used for both epidermal applications and dermal application in one platform without changing any operational environment.



SYNERGY M340

Technical Specifications

Model No.	MED-340
Radio Frequency Power	Up to 50W
Focused Technology	Vacuum+RF+Roller+LED+IR
Delivery Type	Pulse;CW
RF Frequency	10MHz
Pump Suction Rate	25cub.m/h
Infrared Lamp	up to 20W
Light Spectrum	640nm (infrared); 690nm (LED)
Handpiece	1xVacuum+RF(34.5x48mm) 1xVacuum+RF(18x25mm) 1xVacuum+RF(18x15mm)
Cooling	Self-contained
Display	10.4" True Color LCD Touch Screen
Net Weight	51kg
Dimensions	56x47x110cm

Application :

- Versatile 5 technologies in 1: High Efficiency
- Handle self-owned operation screen: Convenient
- Ergonomic design : Easy to handle
- Convenient Operation with handle button
- 4 different rolling directions with multi-dimensional effects
- High precision processed treatment head
- Non-invasive delicate treatment for Face Carving
- Uniform RF energy output brings accurate treatment results
- Nonperishable Comfortable Medical Materials Head



PERMANENT TATTOOING / MICRO PIGMENT UNIT

Feature:

1. Permanent makeup application:
 - Lip tattooing(out line and full lip)
 - Eyebrow tattooing (Can make very thin)
 - Eyeliner tattooing
 - Breast areola beauty
2. Micro-needling application:
 - Skin tightening, Lifting, Rejuvenation
 - Cure acne scar & wound healing
 - Improve wrinkles and fine lines



Needle length:	0.2mm-3.0mm adjustable
Speed of motor:	28000 cycles/min
Speed:	10 levels of speed
Motor:	Imported for Swiss
Color:	white

Advantage:

- Two handpiece can work at same time, speed can be adjusted independently
- Standard motor for micropigmentation, powerful and strong
- Specially tailored needles for PMU, steady movement with no shaking

PRO MEDI FACIAL

Technical Specific

Rated Power	110W
Micro - current power	10W
Vacuum pressure	0-75Kpa
Machine Material	ABS
Handpiece Number	1. Liquiddermabrasion handle with 8 tips 2. Diamond dermabrasion handlic with 9 Tips 3. Multipolar RF head
Dimension of Machine	35x29x40cm
Net Weight	7.5kg
Voltage	AC220V±20% , 50Hz AC110V±20% , 60Hz

Indications

1. Deep cleaning of the skin
Clean blackheads, acne, mites
2. Shrink pores
Improve the dark skin
brighten skin tone
3. Moisturizing
Improve skin quality
4. Photoelectric device
Preoperative and postoperative care



DIGITAL MESO GUN

Features :

- Non-invasive, No blood, No Pain, Effective with no downtime!
- Powerful electroporation energy!
- Multifunctional, for Skincare and Hair Care with two different cartridges!
- Allows a wide variety of active ingredients to be introduced into the skin!
- Ergonomically designed applicator, Super lights!
- Match with match various types of syringe!



METALLIC MESO PEN WITH MICRO PIGMENTATION



Parameter

Power Supply
Adapter
Vibrating Frequency
can use 8 hours after charging
speed
Needle length
Needle No.:

Rechargeable
4.2v-500MA
3000, 4500, 7500r/m
3 level vibration speed controlled
from 0.1mm-2.0mm adjustable
9/12/21 pin needle, nano needle tips

Used Method

Different needle length takes a different using method
The Size of 0-0.50mm use method is: in the skin on the circle treatment.
The size of 1.00-2.00mm use method is: likes the stamp roller using way stamp on the skin)

Indication :

1. Wrinkle removal, improve scar, skin rejuvenation
2. For the narrow focus of the site can be treated (glabella, depth, wrinkle, scar)
3. Shrink pores & Lifting
4. Micro pigmentation & cosmetic tattooing

ELECTRO PORESION NEEDLING (EPN)

A. The part of the Needle Set to be attached
You can change the multi-needle according to types of skin and face.

B. LCD Display
Easy menu control with indicator light.

Speed : Speed of the motor, Adjustable from level 1 to Level 3
EP : EP Level, Adjustable from Level 0 to Level 10
Time : Duration of use, up-counting 30Min

C. Control Panel
Menu control button / Adjustable operation mode / Adjustable Level / Adjustable Time Reset

D. Start, Stop
You can adjust only the level of speed during operation
You cannot adjust MODE and TIMER during operation.

E. The adjusting part of the needle penetration depth
It enables you to offer customized treatments by adjusting the needle penetration depth.



MDA UNIT

MICRO DERMABRASION SYSTEM

Features :

- Desktop Model
- Crystal /Diamond Mode
- Uniform Abrasion
- Maintenance Free



The therapy exfoliates the top most layer of the skin (stratum corneum) It creates a "closed system" creating a vacuum which suck in the dead skin and debris. Microdermabrasion therapies are used to reduce scarring, lightening hyper pigmentation and making the skin lighter, younger, and smoother.

MDA PEN

Features :

- Portable Model
- Diamond Mode
- Digital Display
- Handy to Use



CAUTRY PEN WITH ELECTRO PORESION TIP



Condition : 100% Brand New Type:
Material: Plastic, Color : White
Package Weight : Approx. 261g ,
Item Length : Approx.17.6cm / 6.9inch
Function : Can be applied to spots, dot mole, tattoo removal

Features :

1. Adopt the latest technology, it is safe, comfortable and fast to remove the freckle and moles without any side effect.
2. Use 3 adjustable scan spot power output for different treatment, which is reliable, useful and convenient.
3. Unique electric ion technology makes it remove spots without hurting the normal skin, no bleeding and little pain.



Technical Specifications

Lamp Type	XeCl Lamp
Light Wavelength	308nm
Optical Power Density	30mW/cm ² ±20%
Fluence	30-4200mJ/cm ²
Spot Size	Max. 16cm ²
Treatment Time	1s-140s
Erythema Test Dose	3s/6s/9s/12s/15s/18s/21s/24s/27s
Work Mode	Continuous
Dimensions (LxWxH)	27x24x26cm
Power Requirement	100-240V, 47-63Hz

Feature :

1. The 308 nm single wavelength excimer light output via the medium XeCl
2. High dose, highly effective and fast result
3. Targeted treatments, maximum protection of healthy skin
4. Up to 16cm² spot size for short treatment times of larger areas, fast treatment
5. Use-friendly Interface, convenient and easy to operate

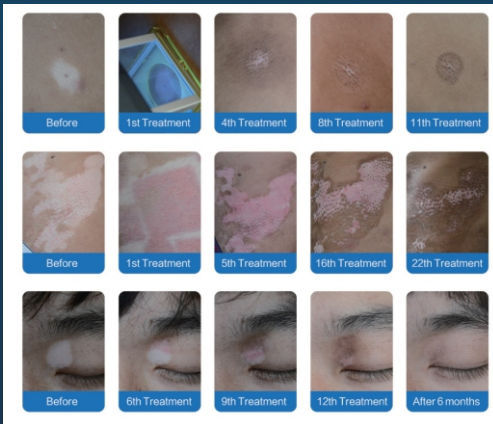

308NM EXCIMER SYSTEM

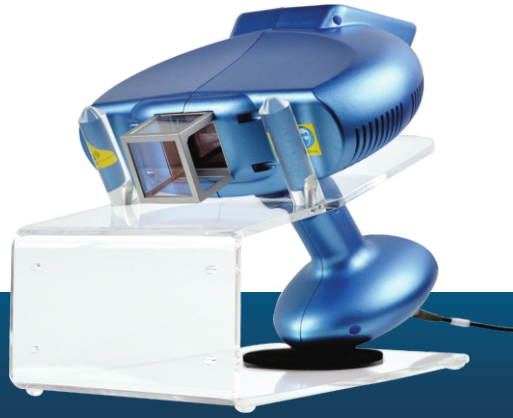

The Portable, Highly Effective Solution for Monochromatic UVB Therapy

- Psoriasis
- Vitiligo
- Eczema
- Dermatitis

ICE ROLLER

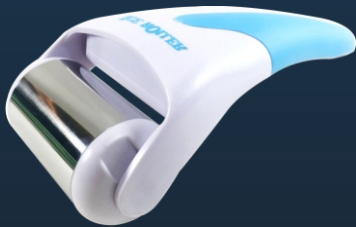

ROLLERS



HYDRA ROLLERS



FACE MASK

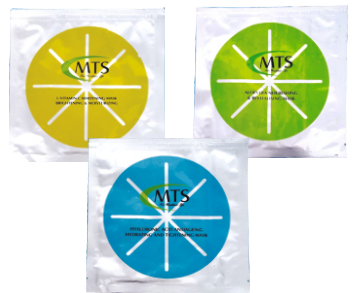

MEDI-TECH SOLUTIONS
(THE COMPLETE AESTHETICS)
New Delhi, India

for more Informations:

- ☎ : +91-93112 87626, 011-4704 3238
- ✉ : meditechsolutions.mts@gmail.com
info@meditechsolutions.in
- 🌐 : www.meditechsolutions.in
- 📞 : 7827263140