

Technique Creates Beauty

360° CryoSculpt

Cryolipolysis Fat Freezing Machine



A
S
T
S
E
R
V
I
C
E
A
N
D
B
E
S
T
V
A
L
U
E



360° Cryosculpt **FREEZE ON FAT OFF**

360° CryoSculpt+Vacuum

Fast and Easy Applicator Exchange

With a simple press-and-release mechanism, the 360° CryoSculpt allows maximum convenience and makes switching cooling cups as simple as possible. Detaching cables or turning the system off is not required even during treatments.



PLUS

Thighs & Other Flat and Wide Areas

HPI

Upper & Lower Abdomen

HP II

Upper & Lower Abdomen
Flanks & Other Large Areas

Mini

Double Chin, Axilla, Knees & Other Local Regions

HP III

Abdomen & Inner Thighs & Arm

Treat 2 Areas Simultaneously in Only 40 Minutes.

The 360° CryoSculpt is equipped with an expandable range of applicators that makes it easier than ever to achieve significant results on the most challenging of areas.

Upgraded Technology for Enhanced Results.

The upgraded 360° surround cooling of the 360° CryoSculpt delivers cooling energy throughout the entire applicator and makes it possible to reach the designated treatment temperature at a faster rate, thus increasing efficiency by up to 18%.

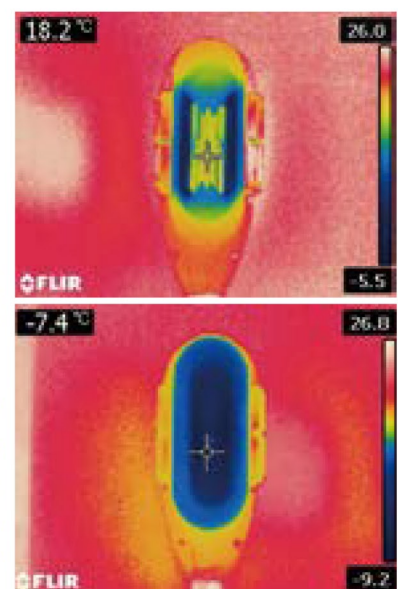



Adjustable Levels

Not only is the 360° CryoSculpt capable of 20% stronger suction, it also provides medical practitioners with the ability to adjust both cooling and suction levels to confidently provide customized treatments for patients.

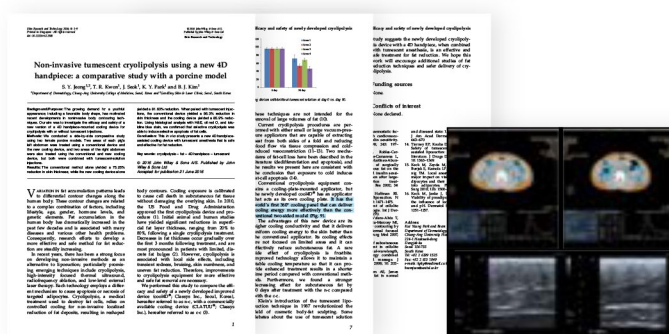

Our clinical results confirmed that non-invasive fat cooling results in adipocyte cell death and apoptosis over time.

It has the world's first 360° cooling panel that can deliver cooling energy more effectively than the conventional two-sided model.

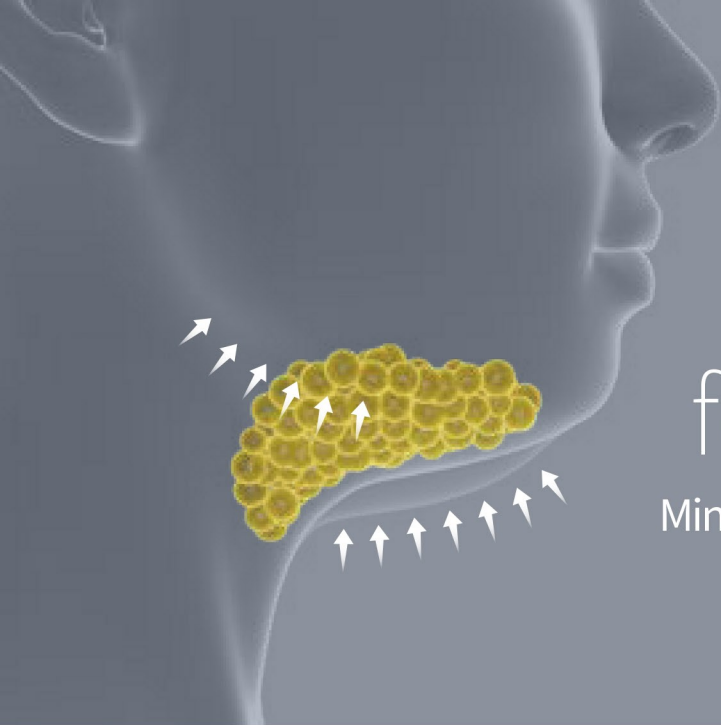

Mini

for Double Chin

Mini Applicators for Specialized Treatments

Mini

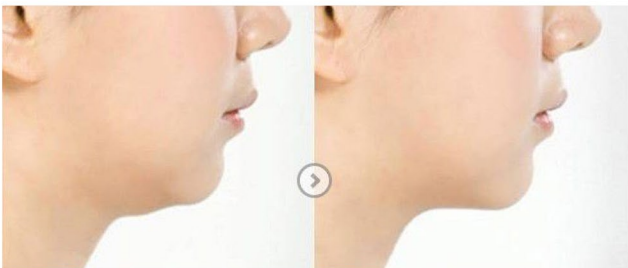

Baseline

Post 7 Weeks / 1 Session

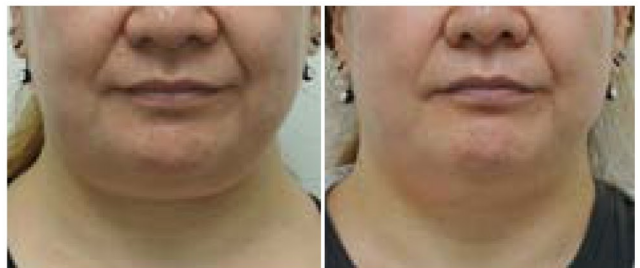

Baseline

Post 5 Weeks / 1 Session



Baseline

Post 4 Weeks / 1 Session

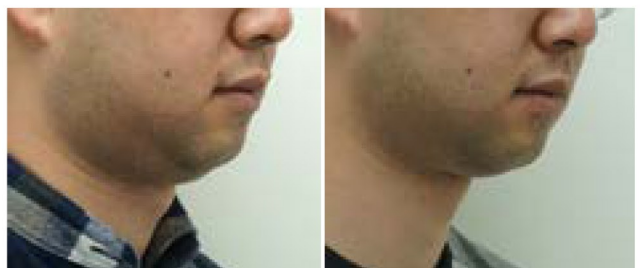

Baseline

Post 4 Weeks / 1 Session

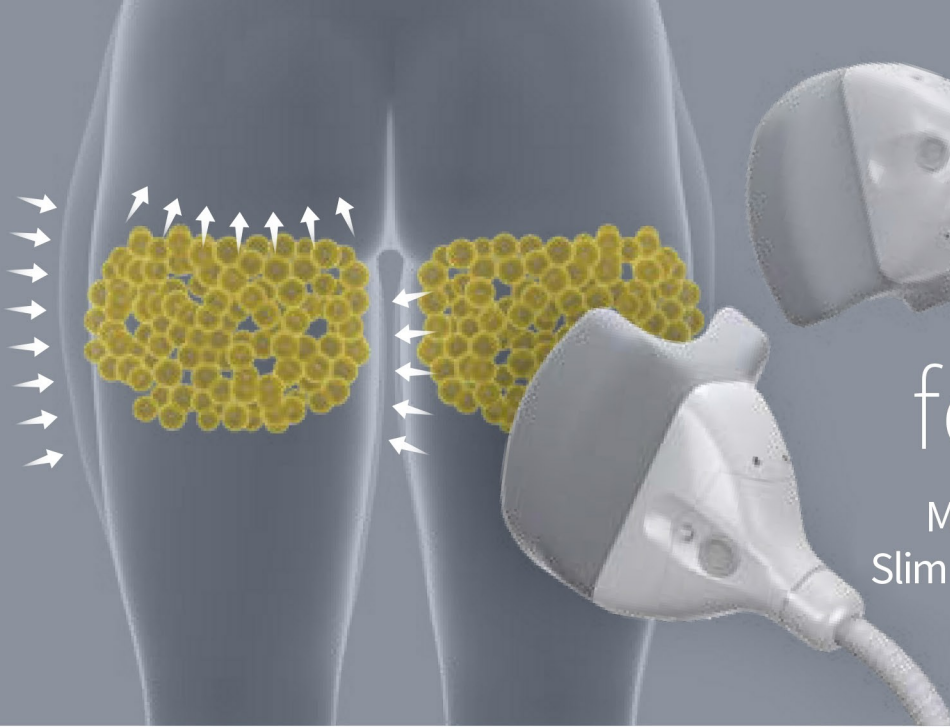

PLUS for Thighs

Multi-Angle Attachment for
Slim & Contoured legs & Hips

PLUS

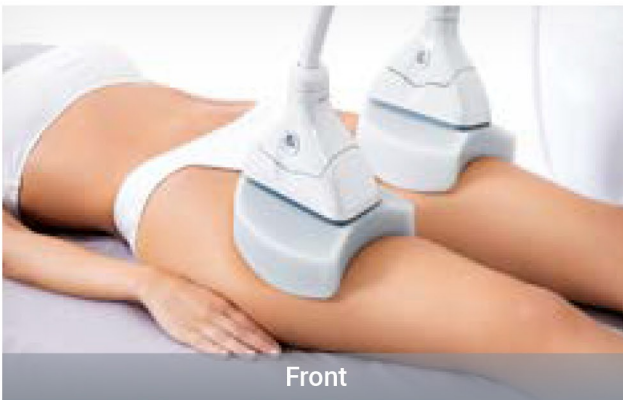

Front

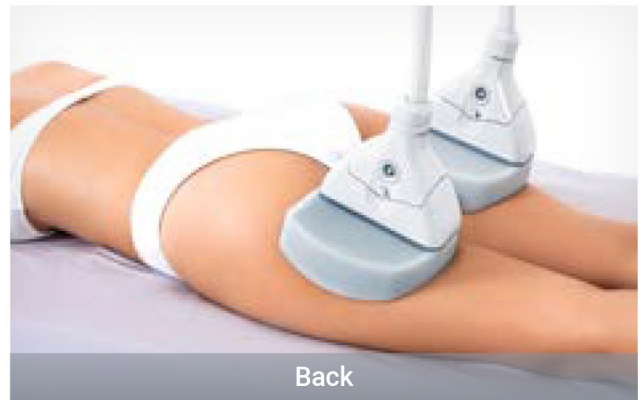

Back

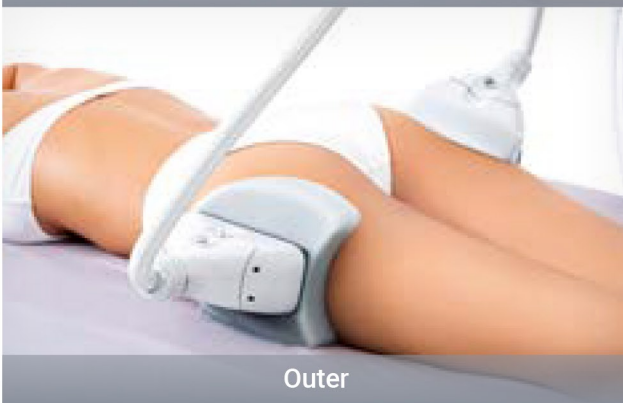

Outer



Inner



Baseline

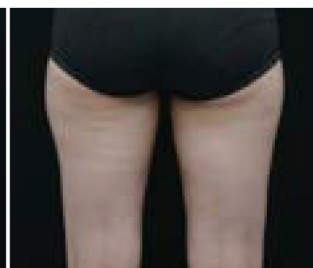

Post 6 Weeks / 1 Session

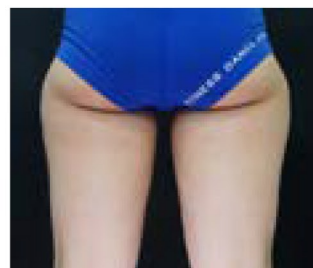

Baseline



Post 24 Weeks / 1 Session

Proven Results

Customized Solutions for the Most Challenging of Patients' Needs.



HP I

for Large Fat Pockets



Baseline

Post 13 Weeks / 1 Session



Baseline

Post 9 Weeks / 1 Session



HP II

for Large Fat Pockets

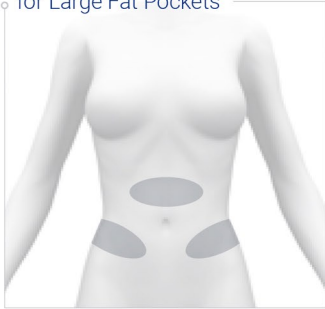

Baseline

Post 4 Weeks / 1 Session



Baseline

Post 14 Weeks / 1 Session



HP III

for Small Fat Pockets



Baseline

Post 8 Weeks / 1 Session



Baseline

Post 8 Weeks / 1 Session

■ Technique Specification

Model NO.	Med-340Pro
Power	1500W
Focused Technology	360° CryoSculpt + Vacuum

Handpiece	PLUS: 145*135*50mm HP I : 200*50*70mm HP II : 150*45*50mm HP III: 120*45*50mm MINI : 65*20*20mm
------------------	--

Cooling Stand-by Working	-10°C~0°C Continuous contact cooling
Vacuum pressure	Level 1~10 adjustable
Display	8" True Color LCD Touch Screen
Net Weight	36 KG
Dimensions	575*570*1200mm
